

2015 WINTER BEYOND BORDERS PROGRAM

Sookmyung Winter Beyond Borders Program offers intensive and insightful courses about Korean Culture. In addition to intensive courses, visits to historical sites will provide you with many enriching and lifelong memories. Come visit Korea and experience the dynamic, enthusiastic and unique culture of Asia!

For more information, please contact siss@sm.ac.kr

JAN 5th(MON)~26th(MON), 2015

Korea Study Courses (Maximum 5 Credits)

- Korean Language for Foreigners (3 Credits)
- Taekwondo & Korean Sports Culture (2 Credits)
- Korean Arts and Crafts (2 Credits)

Cultural Excursions

- Welcome and Farewell Party
- DMZ Tour
- Korean Food Making
- Visit to Bukchon Hanok Village and Hanok Experience
- Watch the famous non-verbal performance NANTA
- Jogyesa Temple Stay
- Learn K-Pop Dance

Students will have the opportunity to take part in various cultural activities and will be able to explore the world's most dynamic and innovative city, Seoul!

<Korean Arts and Crafts>

course participants will have an opportunity of making the bookmarks and brooches below

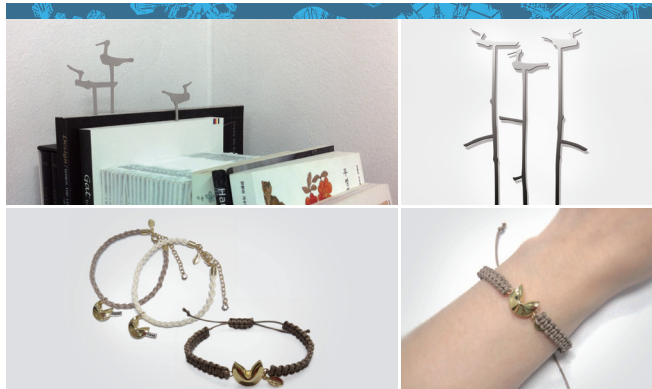

COSTS

| Program Fee Payment |

Please make the payment to the bank account info below.

- Name of Bank: Shinhan Bank (Sookmyung Women's University Branch)
- Account No: 366-03-009311
- Swift Code: SHBKRRSE
- Name of Beneficiary: Sookmyung Women's University
- Bank Address: 115 Chungpa-dong 3 Ka, Yongsan-ku, Seoul, Korea
- * Overseas Balancing charges should be covered by applicant

| Description | Exchange Students | Visiting Students |
|-----------------|-------------------|-------------------|
| Application Fee | US \$100 | US \$100 |
| Housing Fee | US \$400 | US \$400 |
| Tuition Fee | Waived | US \$800 |
| Program Fee | US \$400 | US \$400 |

TRANSCRIPTS

Students will receive one complimentary official transcript of grades mailed to the International Office of home institution upon their completion. Grades will be given by the letter grade system.

ESTIMATED LIVING EXPENSES (WEEKLY)

| Food and Beverage | Public Transportation |
|-------------------|-----------------------|
| US \$80 | US \$15 |

COURSE OFFERINGS(COURSES ARE SUBJECT TO CHANGE)

| Morning Class |

Korean Language for Foreigners I (3 credits)

As a Korean language training course for foreigners and Korean residents from foreign countries, this course intends to raise basic communication skills of Korean language as well as to cultivate abilities in which to receive professional education in Korean. This course covers various areas of language including Korean grammar, conversation, listening, reading, and writing.

| Afternoon Class |

Taekwondo & Korean Sports Culture (2 Credits)

This class is to provide opportunities to understand and experience Korean culture through Taekwondo and learn about the differences and similarities between other sports cultures and Korean sports culture. It also helps you to acquire more insight into what sport is and where it is destined to go in the future.

Korea Arts and Crafts (2 Credits)

Through this class, you will have the special opportunities of making creative and unique bookmarks inspired from Korean traditional pattern and design. Also you'll be making unique brooches with various materials, such as metal, fabric, Korean traditional paper, wood, leather or stone! This will give you the chance of experiencing artistic side of Korean culture.

HEALTH INSURANCE

Students MUST have health insurance or other healthcare coverage for the entire duration of their stay in Korea. All students are required to purchase a health insurance policy which meets the following conditions before their departure from home countries or upon their arrival in Korea. The guarantee amount must meet the following amount.

| | |
|-------------------------|----------------------------|
| Injury Death | Permanent Lesion Hindrance |
| US \$10,000 | US \$10,000 |
| Injury Medical Expenses | Disease Expenses |
| US \$10,000 | US \$10,000 |

ON-CAMPUS ACCOMMODATIONS

All participants will stay at SMU International House for 3 weeks. Rooms (Double/Triple/Quadruple occupancy) are designed in western-style, each with bathrooms. The house has central heating and an air conditioning in each room. In addition to a bed, each person is provided a wardrobe and LAN connections for internet access. Rooms will be assigned on a first-come, first-served basis, therefore, we strongly recommend you to apply as early as possible.

TESTIMONIAL

I enjoyed WBBP very much!

I enjoyed WBBP very much! Because it gave me a lot of opportunities to know about Korea through many activities with great Korean buddies! Also I made a lot of friends from various countries! I love the whole program!

Ms Rina KOIKE (Miyazaki International College, Japan)



Qualification

Undergraduate/Graduate Students

Application Deadline

November 28(Fri), 2014

How to Apply

Online Application(e.sookmyung.ac.kr > Admission > International Programs > Winter Beyond Borders Program

Required Documents

- Copy of printed Online Application
- Course Registration Form
- Copy of Passport
- Most recent copy of transcript
- Copy of Student I.D.
- Proof of Health Insurance
- 2 photos of passport photo size
- Non partner univ students: Recommendation letter from the Office of International Affairs or Professor



Office of International Affairs, Administration Building #706, Sookmyung Women's University, Cheongpa-ro 47 gil, Yongsan-gu, Seoul, 140-742, Korea

Phone : +82 2 710 9256 Fax: +82 2 710 9285
Email: siss@sm.ac.kr Website: e.sookmyung.ac.kr

